QUINTA DO LAGO PROPERTY COLLECTION

REF Nº: QDLL1028

Plot Area **450m^2**
Build Area **150m^2**
Built in
Private

Air conditioning
Fireplace (wood burner)
Lake views from upper terrace
Private garden and swimming pool
Lounge and separate dining area
Refurbished kitchen
3 bedrooms
2 ensuite bathrooms
1 separate bathroom
Tranquil and private south facing setting
Communal Tennis courts
Access to communal swimming pool
Close to restaurants and non motorised water sports on the lake

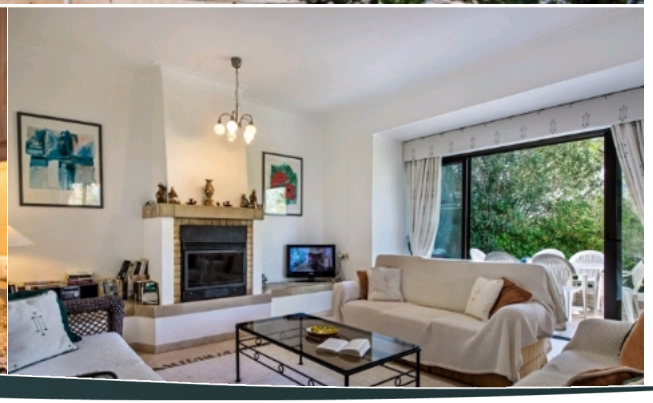

Price: **€650,000**

AMI No: 6234

+351 910 014 622 jrobinson@quintadolago.com

CALL +351 289 392 754
Discover more... **www.quintadolago.com**
Golf • Beach • Life

QUINTA DO LAGO
REAL ESTATE
ALGARVE • PORTUGAL